

# Unit 4H 255 Maitland St, Kitchener, ON

Main Building: Total Exterior Area Above Grade 1282 sq ft



**Main Floor**  
Exterior Area 585 sq ft



**2nd Floor**  
Exterior Area 697 sq ft

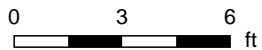

PREPARED: Sep, 2018

# Unit 4H 255 Maitland St, Kitchener, ON

**Main Floor** Total Exterior Area 585 sq ft  
Total Interior Area 499 sq ft

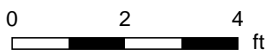
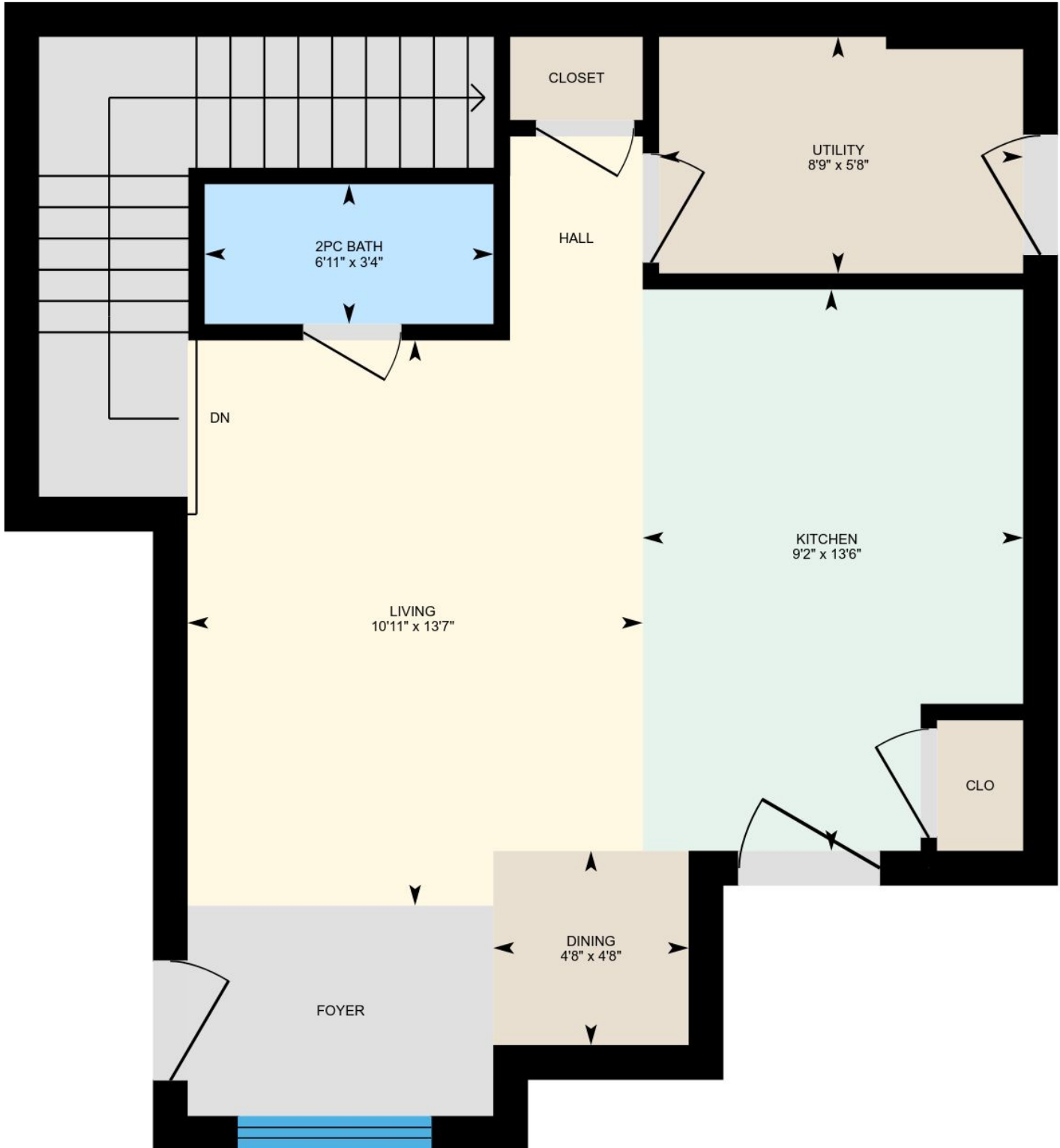

PREPARED: Sep, 2018



White regions are excluded from total floor area. All room dimensions and floor areas must be considered approximate and are subject to independent verification. For method of measurement please see <https://youriguide.com/measure/>.

# Unit 4H 255 Maitland St, Kitchener, ON

**2nd Floor** Total Exterior Area 697 sq ft  
Total Interior Area 610 sq ft

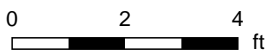
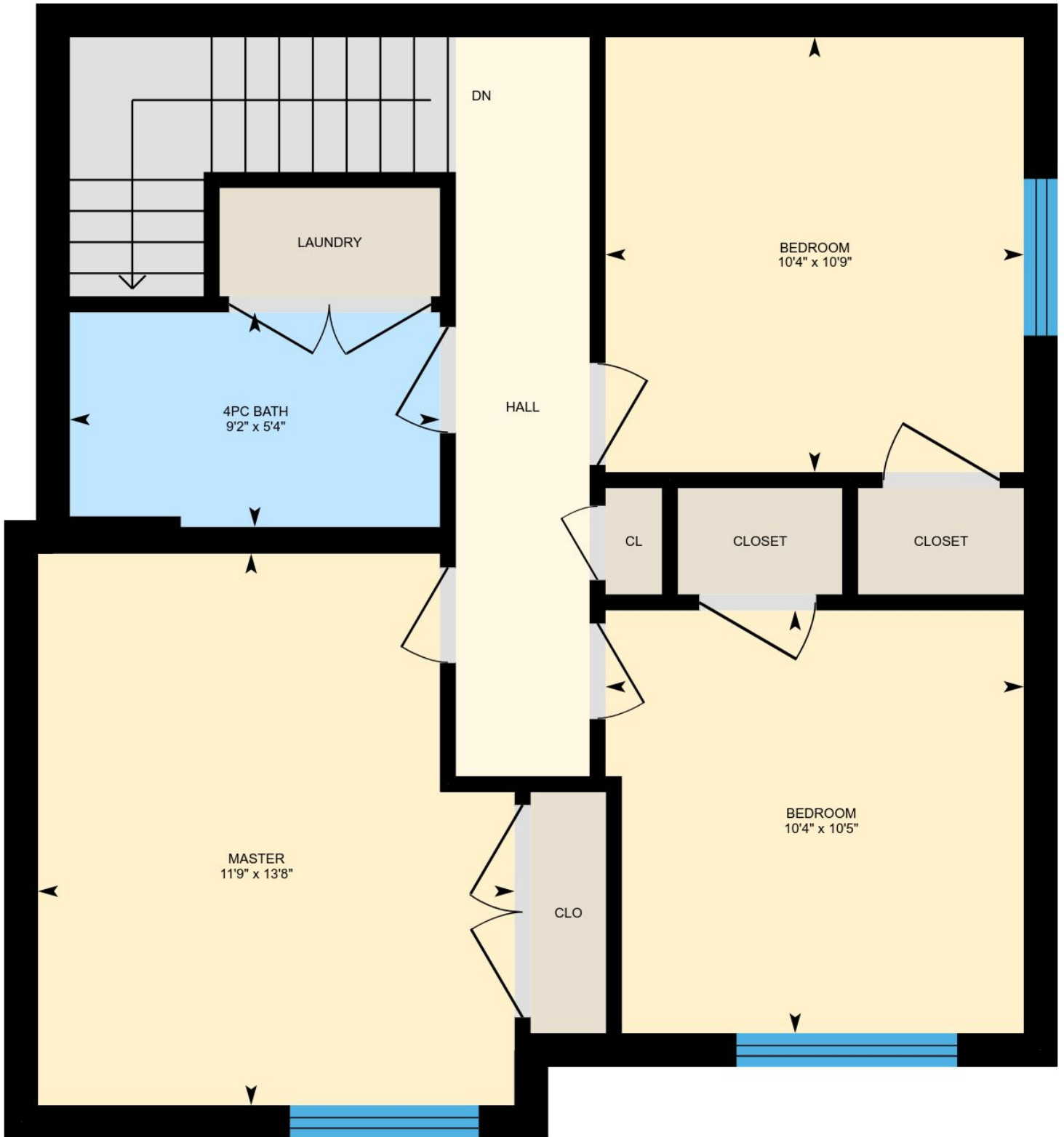

PREPARED: Sep, 2018



# Unit 4H 255 Maitland St, Kitchener, ON

---

## Property Details

### Room Measurements

Only major rooms are listed. Some listed rooms may be excluded from total interior floor area (e.g. garage). Room dimensions are largest length and width; parts of room may be smaller. Room area is not always equal to product of length and width.

### Main Building

#### MAIN FLOOR

Living: 10'11" x 13'7"

2pc Bath: 6'11" x 3'4"

Utility: 8'9" x 5'8"

Dining: 4'8" x 4'8"

Kitchen: 9'2" x 13'6"

#### 2ND FLOOR

Master: 11'9" x 13'8"

Bedroom: 10'4" x 10'5"

4pc Bath: 9'2" x 5'4"

Bedroom: 10'4" x 10'9"

### Floor Area Information

For explanation of floor area calculations and method of measurement please see <http://youriguide.com/measure/>

### Main Building

#### MAIN FLOOR

Interior Area: 499 sq ft

Perimeter Wall Length: 102 ft

Perimeter Wall Thickness: 10 in

Exterior Area: 585 sq ft

#### 2ND FLOOR

Interior Area: 610 sq ft

Perimeter Wall Length: 105 ft

Perimeter Wall Thickness: 10 in

Exterior Area: 697 sq ft

### Total Above Grade Floor Area

Main Building Interior: 1109 sq ft

**Main Building Exterior: 1282 sq ft**